46 Howden Crescent

Approximate Gross Internal Area = 84.5 sq m / 909 sq ft

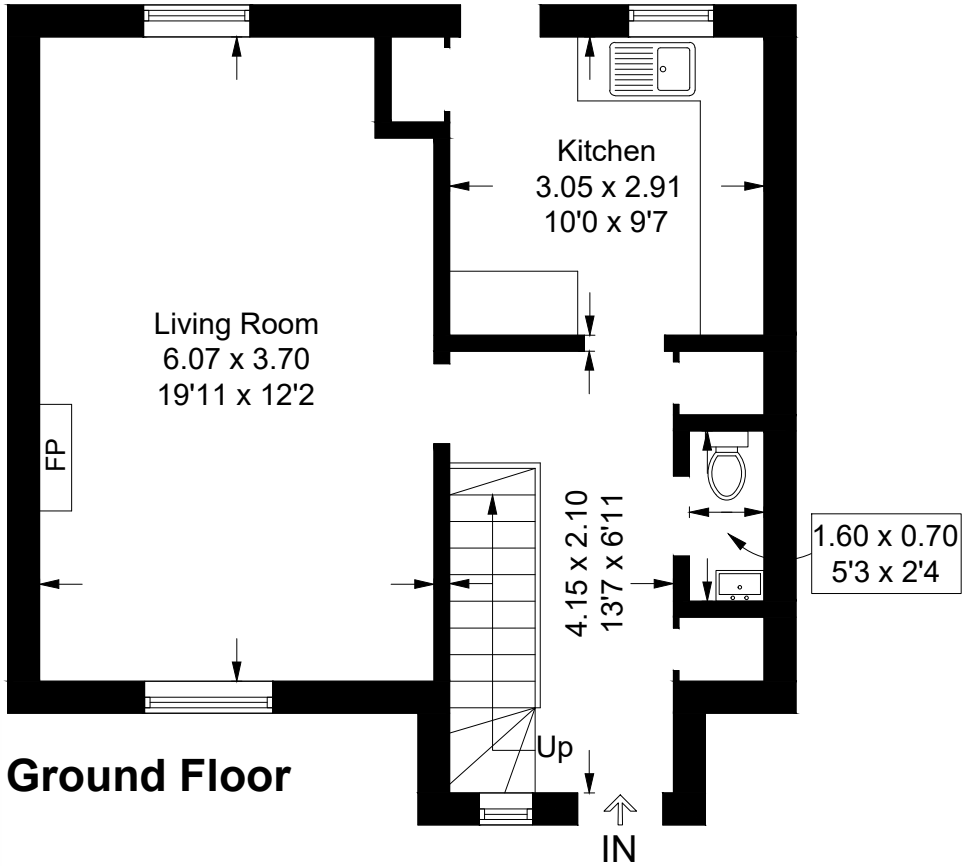

Ground Floor

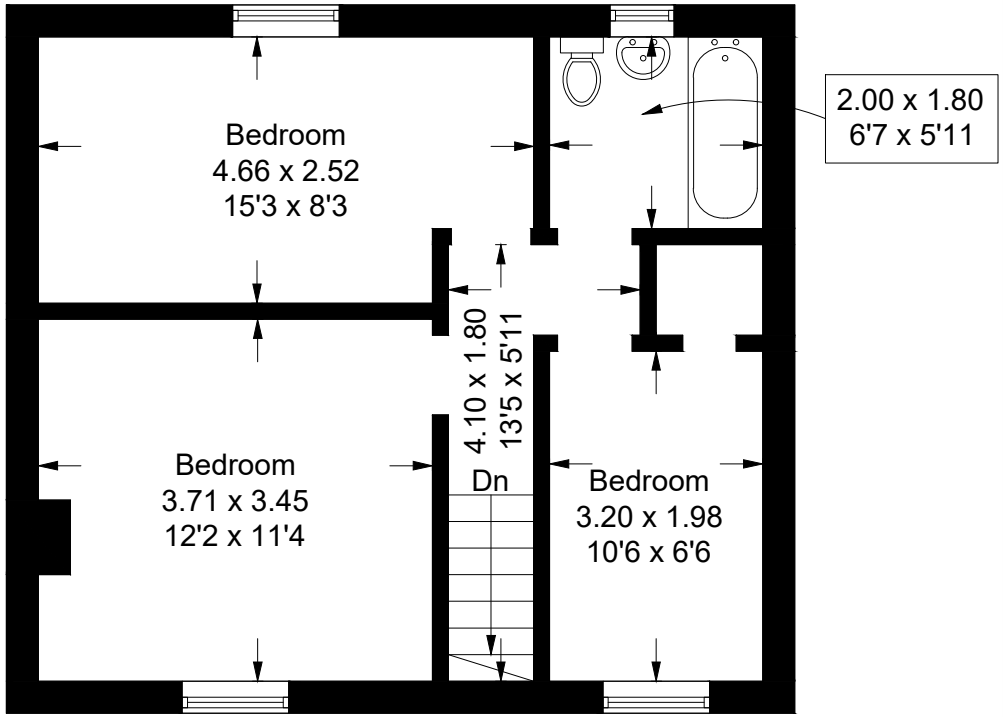

First Floor

Illustration for identification purposes only, measurements are approximate,
not to scale. floorplansUsketch.com © (ID1062170)