Burnbrae, 7 March Street, Peebles, EH45 8DF

Approximate Gross Internal Area = 234.7 sq m / 2526 sq ft

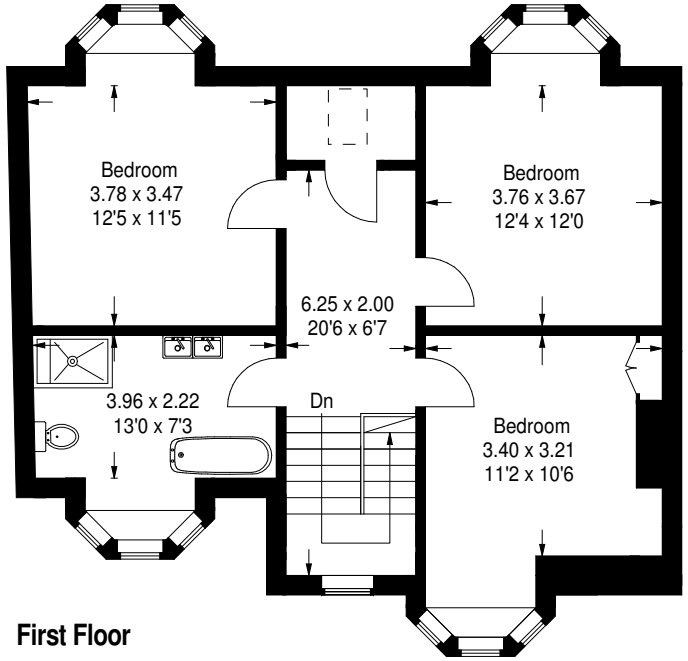

First Floor

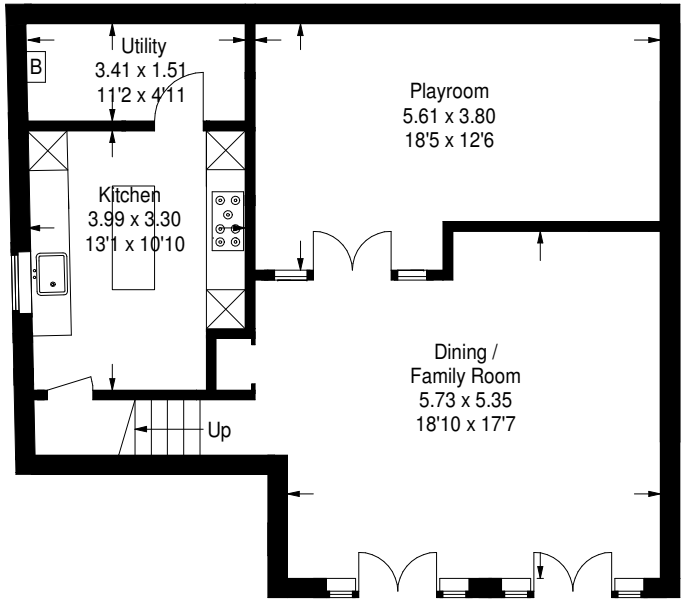

Lower Ground Floor

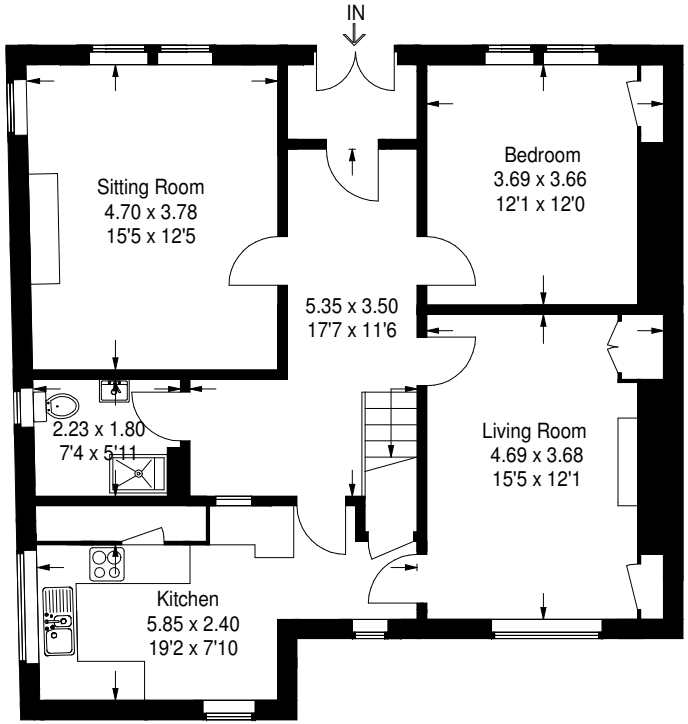

Ground Floor

Illustration for identification purposes only, measurements are approximate, not to scale.

FloorplansUsketch.com © 2023 (ID947745)