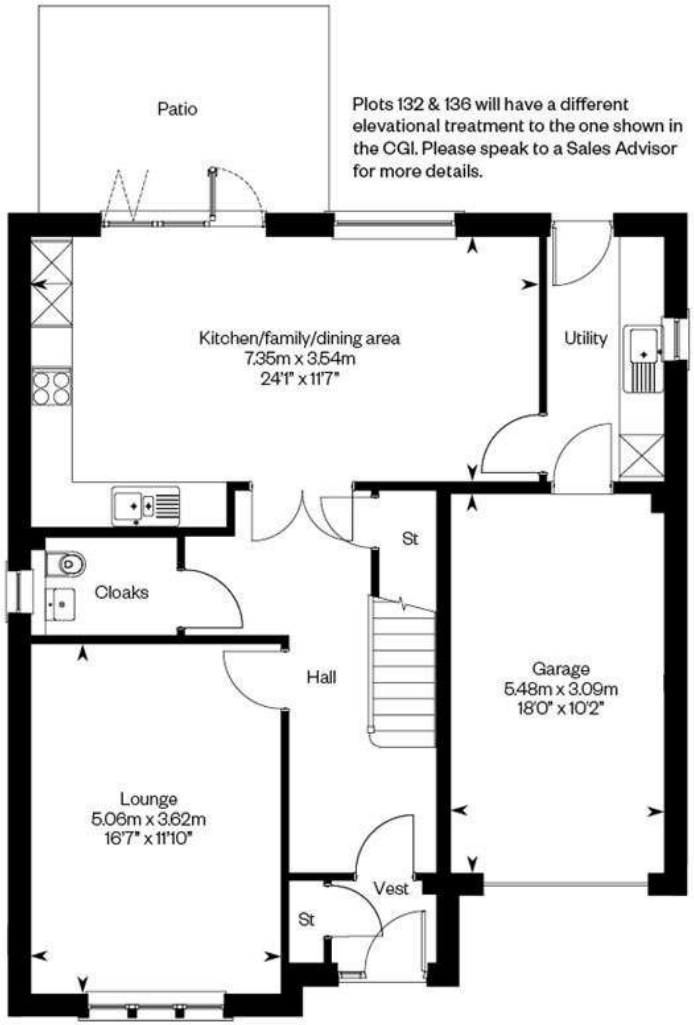

Ground floor

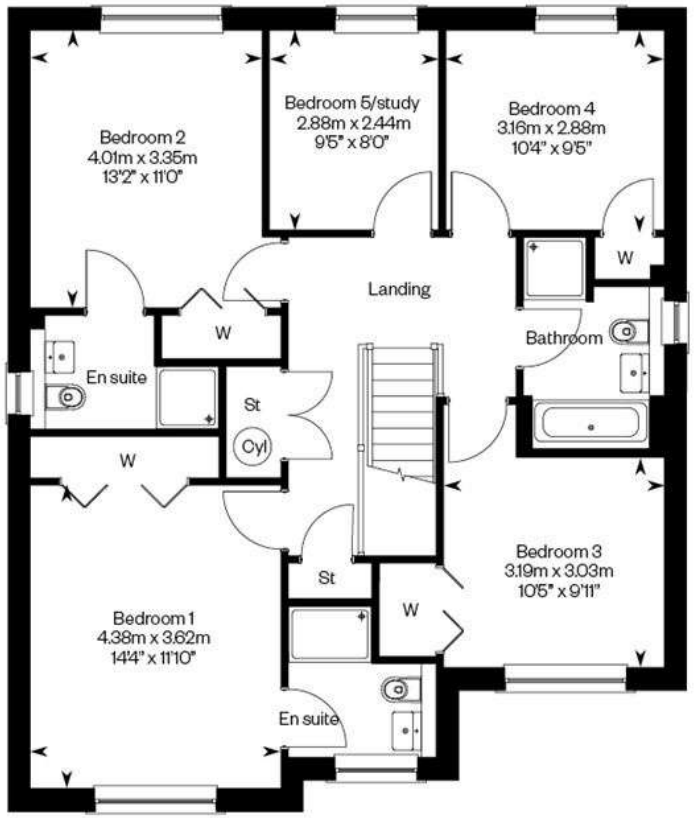

First floor